



Source: Department of Natural Resources and Mines - Cadastral Data.  
Australian Department of Defence - RAAF Base Amberley Height Restriction Zones Data.

Note that cadastral data may not reflect recent lot reconfigurations and lot identification should be checked with Council's records/mapping.

Date: 20 June 2018

**Legend**

 Willowbank Raceway Buffer Area

 Area Within 13km of RAAF Base Amberley Runways

**RAAF Base Amberley Structure Height Controls**

 Area A (structures higher than 45m require approval)

 Area B (structures higher than 90m require approval)

 Waterbody

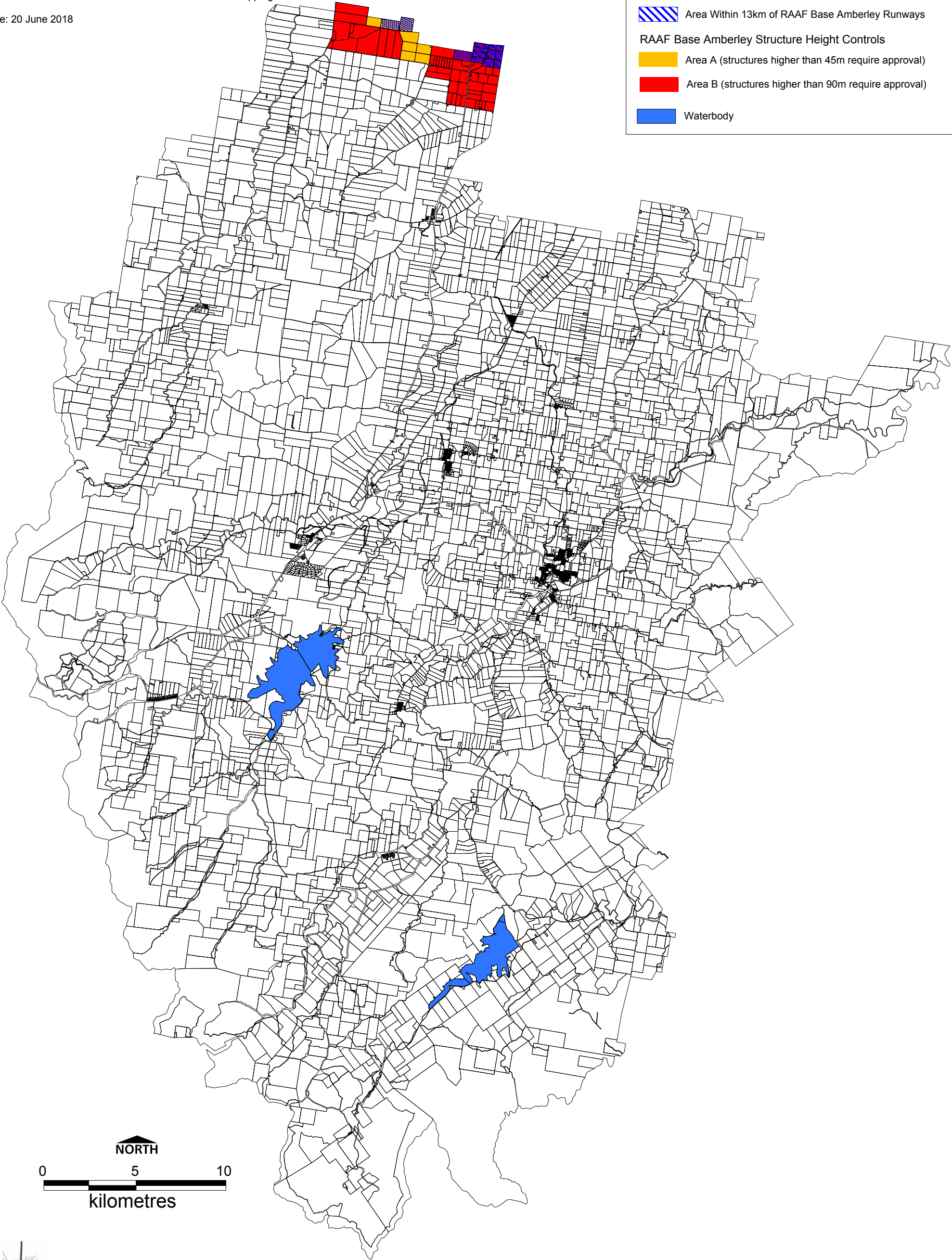

# OVERLAY MAP 5: WILLOWBANK RACEWAY AND RAAF BASE SENSITIVE AREAS OVERLAY