

REINSTATEMENT REPORT

- Plans searched - RP863740
- Unless stated otherwise, all marks used for reinstatement were considered to be in original position
- Marks defining or referenced to Stns 1 & 4 were found to be in good agreement with the dimensions of the respective relevant plans and were fixed in accord with said plans.
- Connection was made between Stns 1 & 4 and found to be short by 20 mm to that as measured by RP863740 (Meas: 431.333, Orig: 431.353). With no evidence offering an alternative, the original angular relativity of RP863740 was maintained at the existing bend between Stns 1-4 and the shortage proportioned to fix Stn 3.

PERMANENT MARKS

PM	ORIGIN	BEARING	DIST	NO	TYPE
4-OPM	3/RP863740	277°42'45"	15.85	61704	Deep Driven Mark

REFERENCE MARKS

STN	TO	ORIGIN	BEARING	DIST
1	OIP	1/RP863740	126°36'	1.63
1	ORT Stp	17/RP22590	46°0'	23.335
3	Pin		223°43'	0.732
5	Pin		306°26'	0.776

62x62mm peg placed at new corners and corners noted unless stated otherwise.

Original information compiled from
SP240190 & RP22590 in the Department
of Natural Resources and Mines

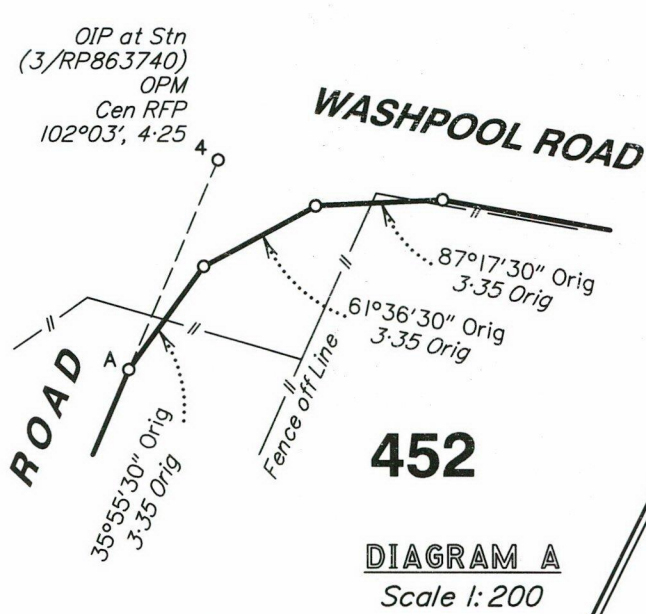

Area of New Road
(1-2-5-6-1)
2956 m²

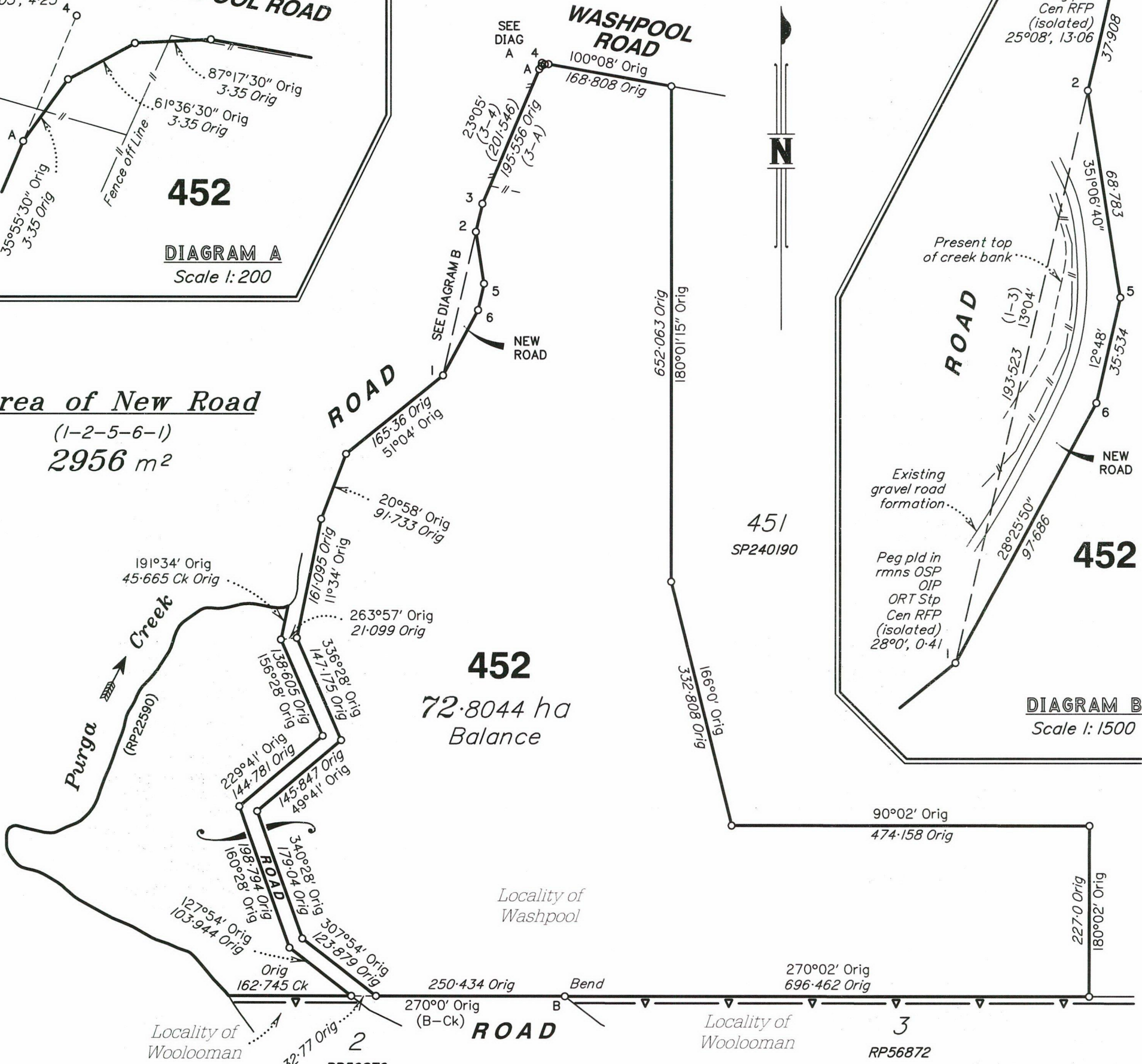

DIAGRAM B
Scale 1:1500

Reserved Plan of Survey under
Section 65(4)(a)(i) on the Survey
and Mapping Infrastructure Act 2003

I, Phillip Raymond AMBRIDGE, Cadastral Surveyor, hereby certify that the land comprised in this plan was surveyed by me personally and by Kyle Barton RICHARDS, Surveying Associate, for whose work I accept responsibility, and that the plan is accurate, that the said survey was performed in accordance with the Survey and Mapping Infrastructure Act 2003 and Surveyors Act 2003 and associated Regulations and Standards and that the said survey was completed on 07/06/2016.

5/7/2016
Date
Cadastral Surveyor

Plan of Lot 452

Cancelling Lot 452 on SP240190

LOCAL SCENIC RIM
GOVERNMENT: REGIONAL COUNCIL LOCALITY: Washpool

Meridian: SP240190

Survey Records: No

Scale: 1:6000
Format: STANDARD

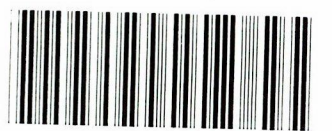

SP284430